FIRSAT ANTALYA DUACININ EN MERKEZİ YERİNDE 450 M2 ARSA İÇERİSİNDE 350 M2 6 ODA 1 SALON ACİL SATILIK VİLLA Antalya / Kepez

For Sale - Villa 13,499,000 TL | 350 m2 Antalya / Kepez

# Rooms :	6
# Saloons :	1
# Baths :	2
Type of Property :	Duplex
Property Condition :	Second Hand
Usage Status :	Tenant Live in
Heating :	Air Conditioning
Heating Type :	Electricity
Building Floor Number :	2
Property Direction :	South East West North
Balcony Number :	2
Toilet Number :	2
Land m² :	450
Available to Bank Credit :	Yes

Şeref SAĞLAM
Telefon +90 242-229 30 00
Cep Telefonu +90 532-631 91 92

Antalya Şeref SAĞLAM EMLAK
Telefon +90 242-229 30 00
Cep Telefonu +90 532-631 91 92
Faks +90 242-229 30 00
Öğretmen Evleri Mh. Atatürk Bulvarı No: 92 Utku Apt. Kat:1
Konyaaltı / Arapsuyu
07070 , Antalya

* Internal Properties : Built-in White Goods Kitchen, Balcony, Painted, Steel Door, Shower cabin, With master bathroom, Hilton style bathroom, Double glazing, Jjacuzzi, Cable TV / satellite, Plasterboard, Bath-Tube, Custom Design Kitchen, Panel Door, Jalousie, Parquet - Laminate, Ceramic Ground, Terrace, Double Glass, PVC Coated,
* Building : Garden Wall, Pressure Tank, Water tank, High Entrance, Fence, Carpentry with insulating glass, In Garden, Security Camera,
* Environment : Shopping Center, Kindergarten, ATM, Bank, Municipality, Gas Station, Cafe, Drugstore, Drugstore / Medical, Elemantary School, Cafeteria, Nursery, Coiffure & Beauty Center, High School, Market, Restaurant, Health Center, District Bazaar, University, Veterinary, School,
* Location : Near to Street, Nature View, City View, At Center, Close to bus terminal, Close to Public Transportation, Close to Minibus Route, Close to City Center,
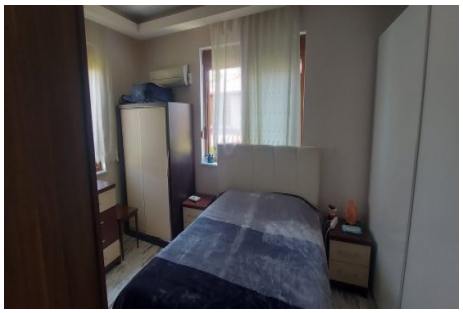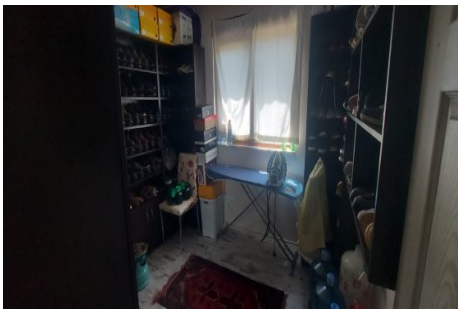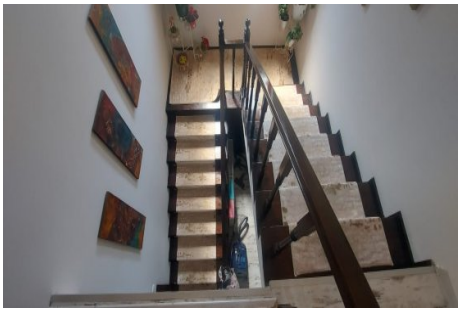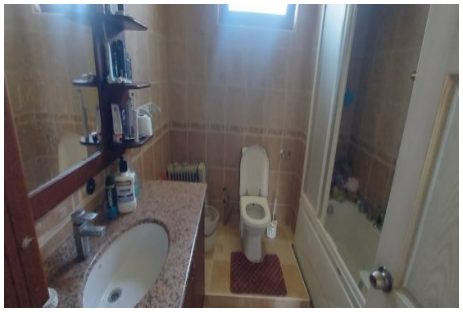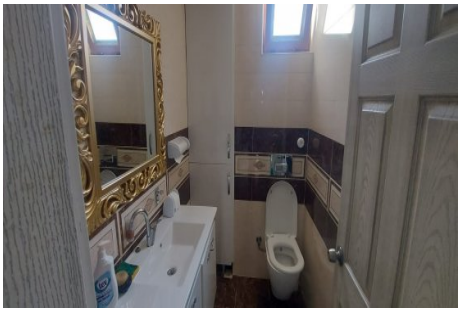
PİYASA DEĞERİ 17.000.000 TL OLAN VİLLAMIZ ACİLİYETTEN 13.499.000 TL`YE KISA SÜRELİĞİNE VERİLECEKTİR.TEKLİFLERE AÇIĞIZ. TAKAS OLABİLİR.VİLLAMIZ DUACI MAHALLESİNİN EN ELİT VE ÜST DÜZEY YÖNETİCİLERİNİN OTURDUĞU BÖLGEDEDİR.VİLLAMIZ 5 ODA 1 SALON VE AYRI MUTFAKTAN OLUŞMAKTADIR.450 M2 ARSA İÇERİSİNDEDİR.TOPLAMDA KULLANIM ALANI BRÜT 350 M2'DİR. 4 CEPHESİ AÇIK VE 2 KATLIDIR.6 ODA 1 SALON, AYRI MUTFAK, 2 BANYO - 3 WC, 2 BALKON VE 1 ADET TERASTAN OLUŞMAKTADIR.KOMPLE TADİLAT YAPILMIŞTIR.KULLANIŞLI VE FERAH BİR VİLLADIR.KONUMU İTİBARİ İLE ULAŞIMI HER YÖNE KOLAYDIRBAHÇE DUVARLARI TAŞ YAPIDIR.ETRAFI ÇAM AĞAÇLARI İLE ÇEVRİLİDİR.VİLLA ÖNÜNE KADAR ASFALT YOLUA MEVCUTTUR.YABANCI SATIŞINA VE KREDİYE UYGUNDUR. BURDUR - ANKARA ASFALTINDAN GİRİŞ İSTİKAMETİNDE DUACI MAHALLESİNİN İLK SOKAĞINDA YER ALMAKTADIR.SOKAK VE ÇEVRESİ KOMPLE ÇAM AĞAÇLARI İLE ÇEVRİLİDİR. DOĞA İLE İÇ İÇE OLABİLECEĞİNİZ BİR ALANA SAHİPTİR.DETAYLI BİLGİ İÇİN LÜTFEN ARAYINIZ.ŞEREF SAĞLAM 0532 217 27 39*